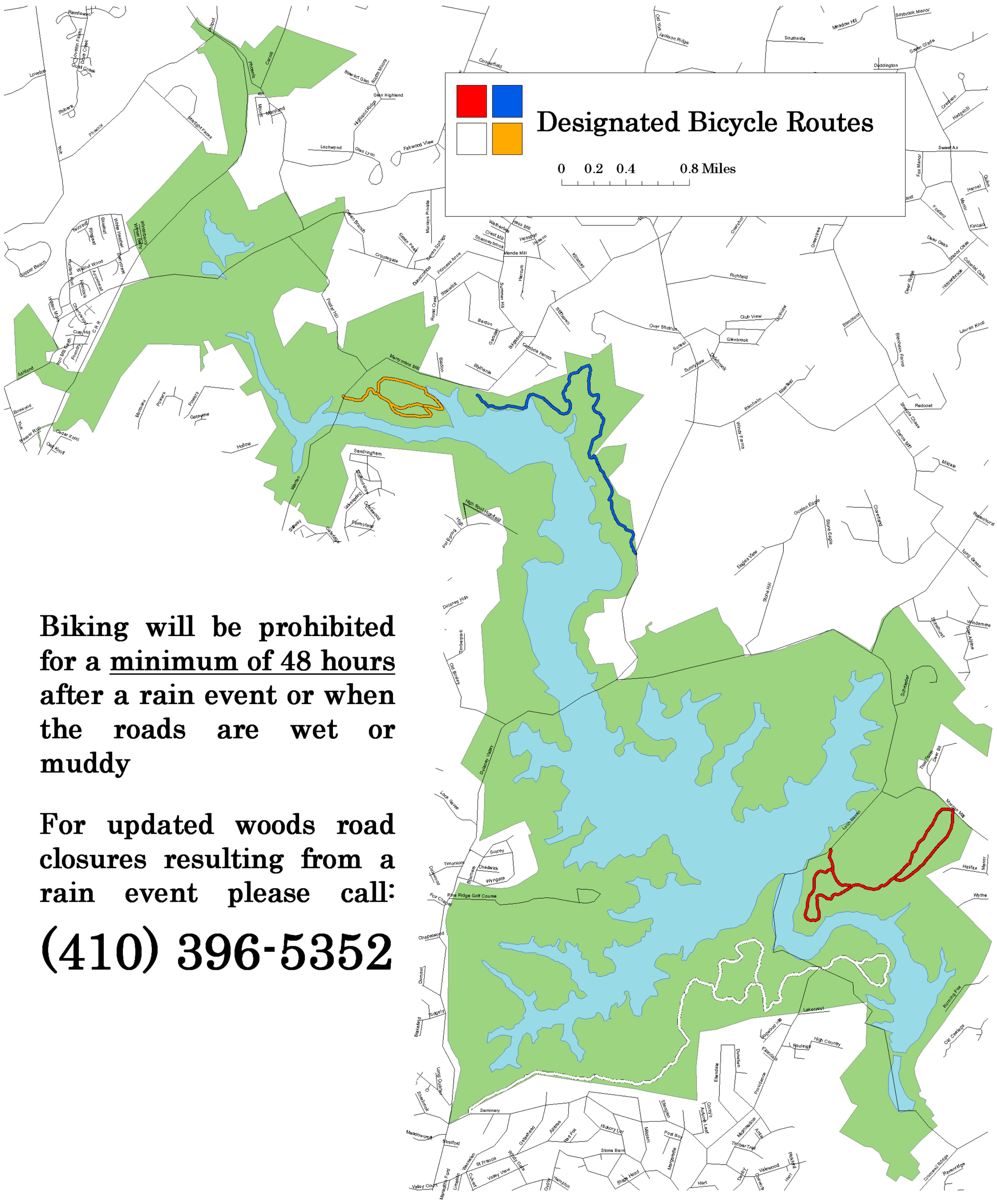

Biking will be prohibited for a <u>minimum of 48 hours</u> after a rain event or when the roads are wet or muddy

For updated woods road closures resulting from a rain event please call:

(410) 396-5352

The use of non-motorized bicycles will be permitted only on specifically designated bicycle routes on unpaved woods roads

<u>BIKES MAY NOT BE RIDDEN WHEN THE ROADS ARE WET OR MUDDY NOR MAY THEY BE RIDDEN THROUGH ANY WATERCOURSES, WETLANDS OR OTHER ENVIRONMENTALLY SENSITIVE AREAS</u>